

What is QMPLE?

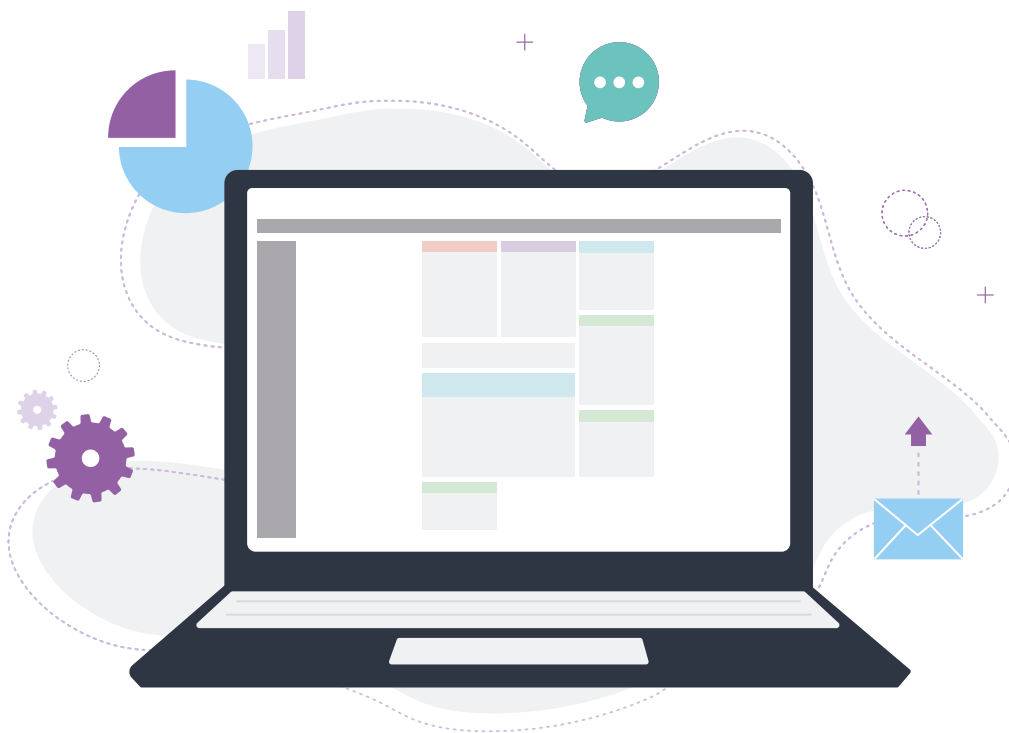

Quality Management of the Practice Learning Environment



CLICK ANYWHERE TO CONTINUE 

Quality Management of the Practice Learning Environment (QMPLE) is a database and reporting tool, developed by NHS Education for Scotland.

QMPLE is used by education providers and practice learning environments across Scotland; providing access to and reporting of data relating to the quality of practice learning experiences.

This includes providing nationally consistent approaches to:

- Student feedback on their practice learning experiences
- Nursing and Midwifery Council (NMC) educational audits
- Quality Standards for Practice Learning (QSPL) audits and action plans

What does QMPLE do?

- Provides student allocation information
- Provides information about the practice learning environment for the student
- Gathers student feedback
- Displays the educational audit
- Allows the Practice Learning Environment to update information in real time
- Generates reports

Who uses QMPLE?

- Students prior to, during and after their practice learning experience
- PER – Practice Education Role. Auditing Lead Practitioner who is responsible for the Practice Learning Environment
- PEL – Practice Education Lead
- PEF/CHEF – Practice Education Facilitator/Care Home Education Facilitator
- Board Leads
- Education institution staff who support the practice learning environment

Why is student feedback important?

Student feedback is important to everyone that is responsible for the learning environment. Feedback provides evidence that can be used to:

- Ensure that the learning needs of students are met in a safe environment
- Inform planning of future practice learning experiences
- Identify areas for improvement and promote areas of excellence which can be shared with others
- Provide evidence of quality learning within the [Excellence in Care](#) initiative (Scottish Government, 2021)
- Provide valuable feedback to Practice Supervisors and Practice Assessors that can be used as evidence for [Nursing and Midwifery Council Revalidation](#) (NMC, 2021)

What are my roles and responsibilities?

Auditing Lead Practitioner will:

- Collaborate with partners to complete the educational and QSPL audit
- Update Practice Learning Environment information
- Upload welcome pack/further information
- Access student allocations and allocates Practice Assessors / Practice Supervisors
- Disseminate student feedback within the team
- Complete the 'you said, we did' section within the practice learning environment

References

Nursing and Midwifery Council (2021) *Revalidation*. Nursing and Midwifery Council. London. Available at: <https://www.nmc.org.uk/revalidation/>

Scottish Government (2015) *Excellence in Care – Scotland's National Approach to Assuring Nursing and Midwifery Care Event Report*. [online] Available at: <https://www.gov.scot/publications/excellence-care-scotlands-national-approach-assuring-nursing-midwifery-care-event-report/pages/3/>

What reports can QMPLE provide?

- Summary of student feedback
- Overview of the Education and Quality Standards for Practice Learning audits
- Overview of student allocation activity

PEF/CHEF will:

- Collaborate with partners to complete the educational and QSPL audit
- Lead the auditing process
- Review and release student feedback escalating if required

Where will I get more information?

- Your PEF/CHEF
- NHS Education for Scotland

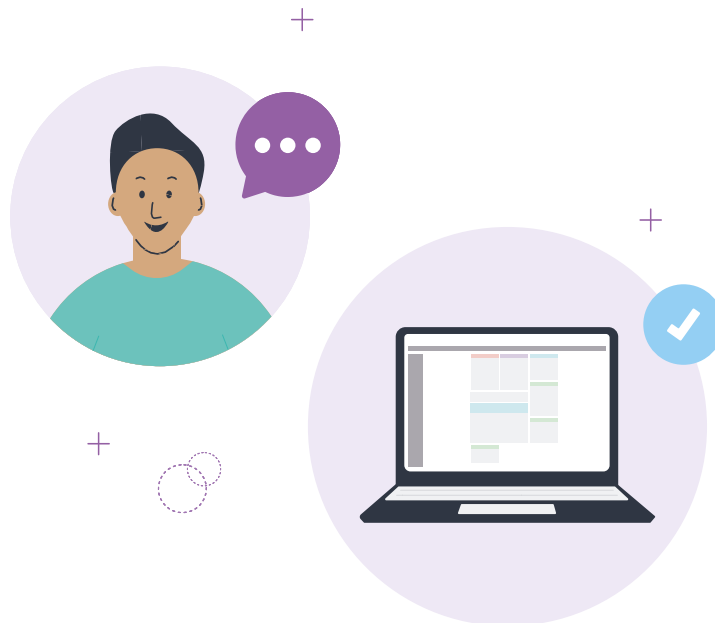

This resource may be made available, in full or summary form, in alternative formats and community languages. Please contact us on **0131 656 3200** or email altformats@nes.scot.nhs.uk.



NHS Education for Scotland
Westport 102
West Port
Edinburgh EH3 9DN
Tel: 0131 656 3200

www.nes.scot.nhs.uk

Published June 2021

© NHS Education for Scotland 2021. You can copy or reproduce the information in this document for use within NHSScotland and for non-commercial educational purposes. Use of this document for commercial purposes is permitted only with the written permission of NES.

NESD1463 | Designed and typeset by the NES Design Service.