

TURAS Professional Portfolio Resource List NES 2025

Contents

.....	1
TURAS Professional Portfolio Resource List NES 2025.....	1
TURAS Professional Portfolio Resource List NES 2025	1
How To Guides and Examples.....	3
1. How To: Printing and Saving.....	3
2. Using TURAS Professional Portfolio for Appraisal	3
3. Example of a Completed Share pack.....	3
.....	3
4. Using TURAS Professional Portfolio for NMC Revalidation	3
5. How to use TURAS Professional Portfolio to support your HCPC Audit.....	4
SWAY Guides:	5
6. Support Workforce	5
7. Managers & Educators	5
Case studies	6
8. Alison Toner - Lead Nurse in Mental Health Ayrshire and Arran	6
9. Amy Smith - Practice Education Nurse with NHS Fife and NES.....	6
10. Kirsty McLachlan - Advanced Practice Speech and Language Therapist NHS Lothian.....	6
11. Phil Ackerman - Consultant Physiotherapist NHS Lothian	6
Infographics / Posters:	7
12. Infographic: TURAS Professional Portfolios Supporting CPD for all staff 2025	7
13. 10-point challenge	7

Other Useful Resources8

14. Research article.....8

15. Advancing Practice Portfolio Modules I & II (20/40 credits) Queen Margaret University:8

How To Guides and Examples

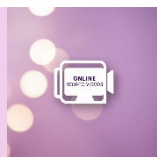

1. [How To: Printing and Saving](#)

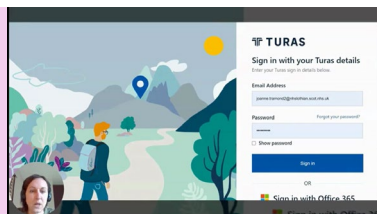

A two minute video on how to print or save documents from your TURAS Professional Portfolio.

<https://vimeo.com/1064370138>

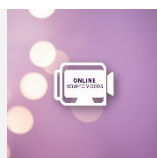

2. [Using TURAS Professional Portfolio for Appraisal](#)

A two minute animated video on using TURAS Professional Portfolio for the Appraisal process at Advanced Practice Level.

<https://scottish.sharepoint.com/:v:/s/AHPPPortfolio/Eb56CQiBD25Johi7-VhCdC4BdjrUczFk0smFZL2QURsFDg?e=xWLTMF>

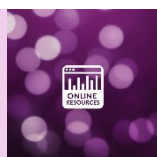

3. [Example of a Completed Share pack](#)

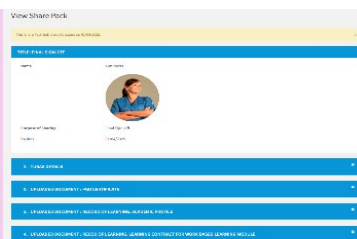

This resource on Turas gives an example of a completed Share pack

[Professional Portfolio - View Share Pack](#)

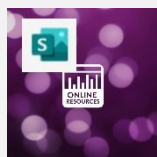

4. [Using TURAS Professional Portfolio for NMC Revalidation](#)

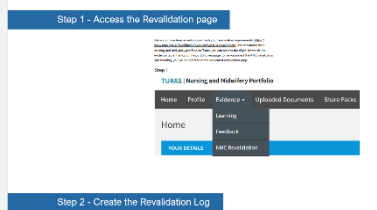

A guide for NMC registrants showing how to use your Professional Portfolio to support you in the revalidation process.

<https://sway.cloud.microsoft/leOJZLYGwk0JWGsh>



5. How to use TURAS Professional Portfolio to support your HCPC Audit

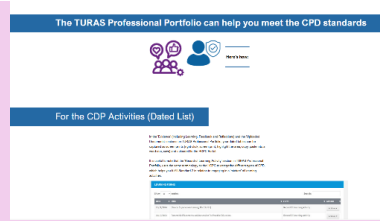

A guide for HCPC registrants showing how to use your Professional Portfolio to support you in the audit process.

[How to use TURAS Professional Portfolio to support your HCPC Audit \(NES\)](https://sway.cloud.microsoft/iqID2QwJGmPc3iqp)
<https://sway.cloud.microsoft/iqID2QwJGmPc3iqp>

SWAY Guides:



6. Support Workforce



A guide to help you get the best out of TURAS Professional Portfolios, including how and why to use them. It includes 7 short and easy to follow 'How To' videos, guiding you through the set up and functions within your portfolio, and a printable User Guide document. Although targeted specifically at the Support Workforce, the information contained is useful for all staff.

[Sway Guide to the Professional Portfolio](#)

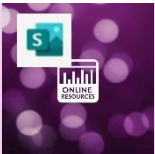

7. Managers & Educators



Provides information and guidance for managers, educators, team/service leads or anyone who has a role in supporting staff (specifically the Support Workforce), although the information contained is useful for all staff.

<http://sway.cloud.microsoft/F8JBajfFukHT3OWO>

Case studies

Interview format videos with clinicians discussing how they find TURAS Professional Portfolios helpful. Each video is approximately ten minutes long and is likely to be useful for a variety of staff, regardless of profession or level of experience/banding.



8. [Alison Toner - Lead Nurse in Mental Health Ayrshire and Arran](#)

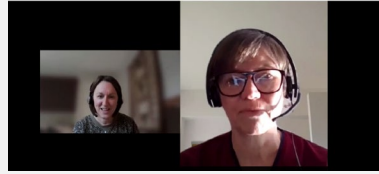

<https://vimeo.com/1064370203>

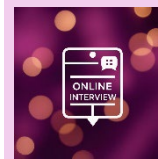

9. [Amy Smith - Practice Education Nurse with NHS Fife and NES](#)

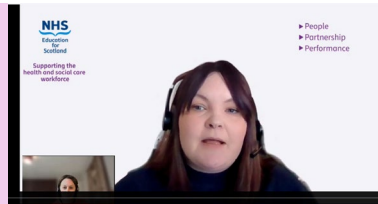

<https://vimeo.com/1064370387>

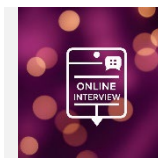

10. [Kirsty McLachlan - Advanced Practice Speech and Language Therapist NHS Lothian](#)

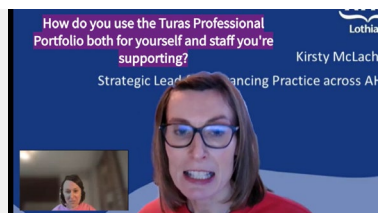

<https://vimeo.com/1064370548>

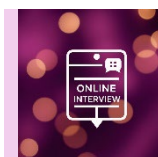

11. [Phil Ackerman - Consultant Physiotherapist NHS Lothian](#)



<https://vimeo.com/1068805948>

Infographics / Posters:

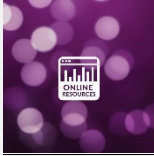

12. Infographic: TURAS Professional Portfolios Supporting CPD for all staff 2025

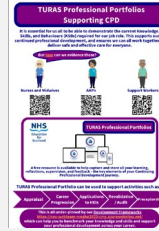

PNG [portfolio-infographic-a4-250218-210-x-297-mm.png \(1414x2000\)](#)

Pdf [Portfolio Infographic A4 250218 \(210 x 297 mm\)](#)

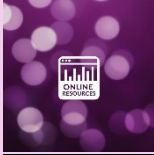

13. 10-point challenge

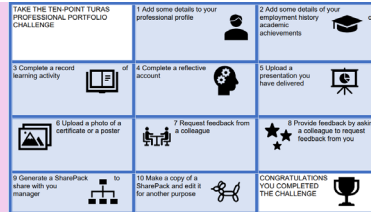

Challenge yourself or your Team to get started with a TURAS Professional Portfolio

[10_point_challenge.pdf](#)

Other Useful Resources



14. Research article

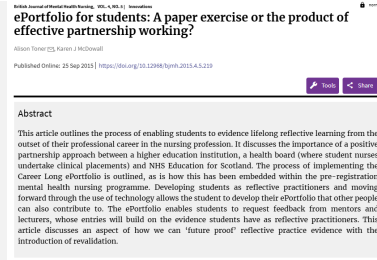

This article by Alison Toner supports the use of Professional Portfolios from the university stage of clinician's career

[ePortfolio for students: A paper exercise or the product of effective partnership working?](#)



15. [Advancing Practice Portfolio Modules I & II \(20/40 credits\)](#) [Queen Margaret University:](#)

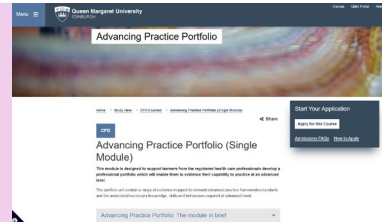

These modules enable you to develop a portfolio which provides evidence of your ability to deliver advanced practice level of care mapped to appropriate underpinning frameworks and standards.

[Advancing Practice Portfolio \(Single Module\) | CPD Courses | Queen Margaret University.](#)